

Verona Estates  
**DOMINIC**



**Elevation A**

**Approx. square feet:** 2,500  
**Stories:** 1  
**Bedrooms:** 3 - 4  
**Garage:** 2- to 4-car  
**Plan Number:** L25B

The Dominic is a perfect place to relax or entertain. This ranch-style home offers a spacious great room for gathering with family or friends. A teen room offers an additional, separate area that can be used as a game room, media room or home office. Extend the master suite for even more living space.

**Available elevations:**



**Elevation A**



**Elevation B**



**Elevation C**

**COMMUNITY LOCATION**

7360 Zonal Ave  
 Las Vegas, NV 89131  
 702-638-4440

**HOME GALLERY**

7770 South Dean Martin Drive, Suite 308  
 Las Vegas, NV 89139  
 702-617-8400



**COMMUNITY LOCATION**

7360 Zonal Ave  
 Las Vegas, NV 89131  
 702-638-4440

**HOME GALLERY**

7770 South Dean Martin Drive, Suite 308  
 Las Vegas, NV 89139  
 702-617-8400



Verona Estates  
**DOMINIC**

**Approx. square feet: 2,500**  
**Stories: 1**  
**Bedrooms: 3 - 4**

**Garage: 2- to 4-car**  
**Plan Number: L25B**

**Floor Plan**  
Main Floor

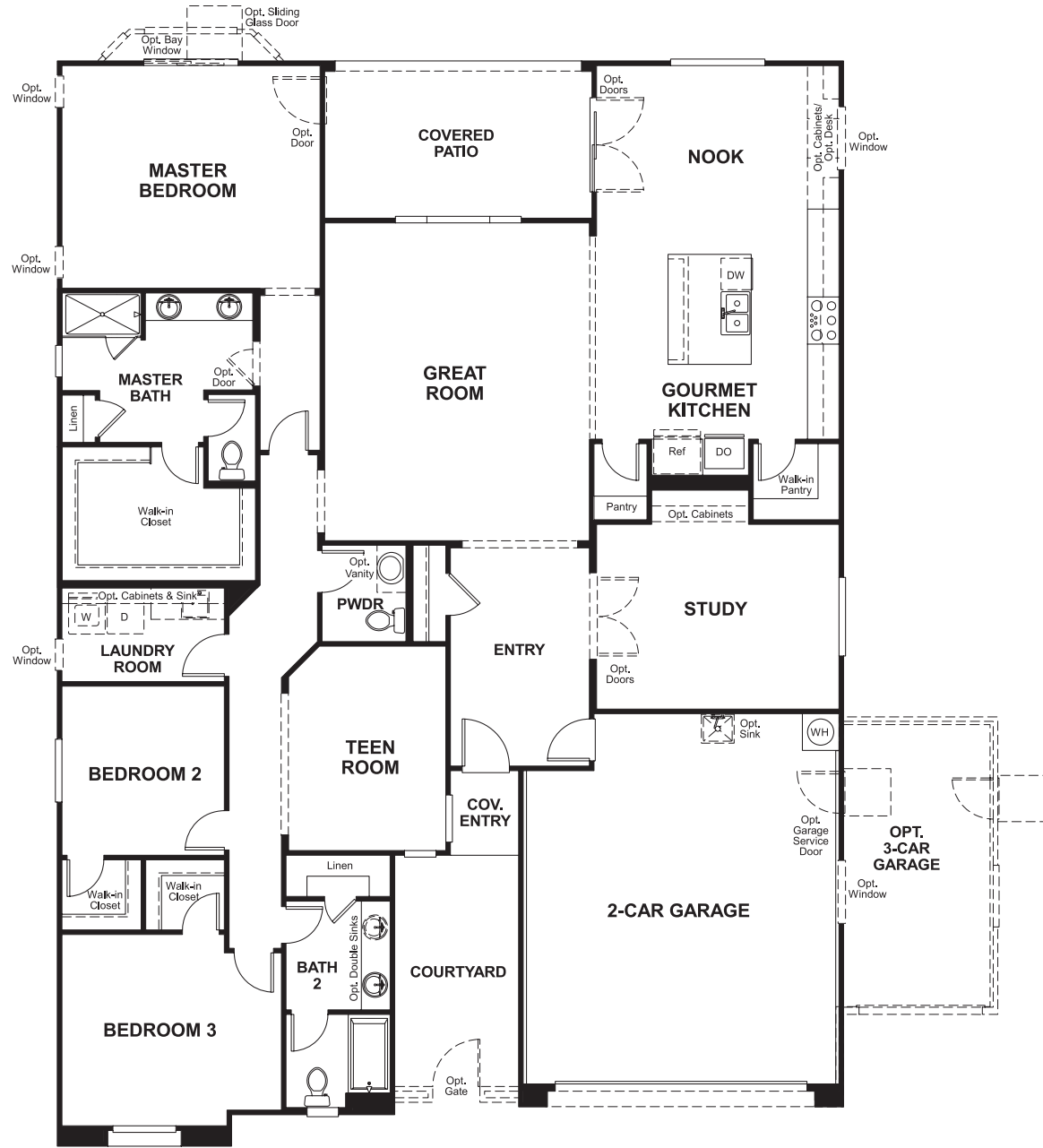

**Floor Plan**  
Main Floor Options

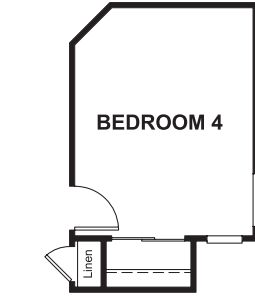

**OPT. BEDROOM 4**

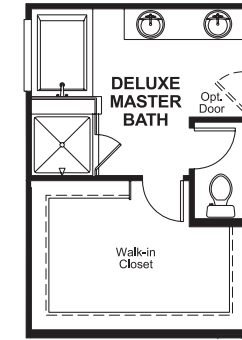

**OPT. DELUXE MASTER BATH**

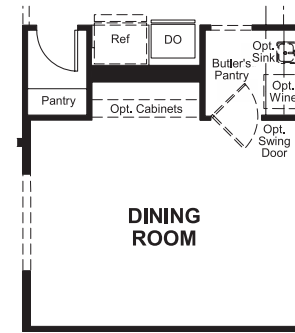

**OPT. DINING ROOM/  
BUTLER'S PANTRY**

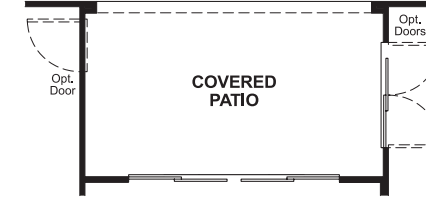

**OPT. 12' SLIDING GLASS DOOR**

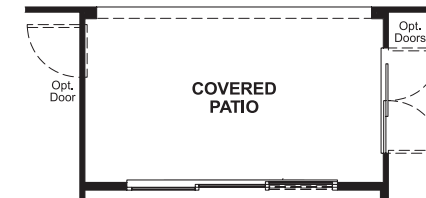

**OPT. MULTI-SLIDE DOOR**



**OPT. FIREPLACE 1**



**OPT. FIREPLACE 2**

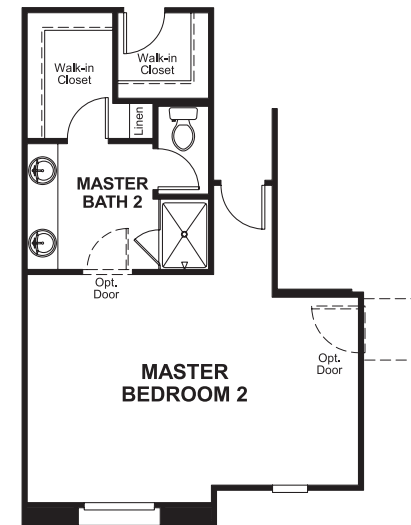

**OPT. MASTER BEDROOM 2**

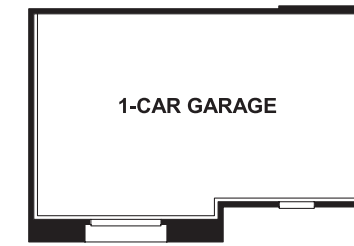

**OPT. SIDE ENTRY GARAGE**

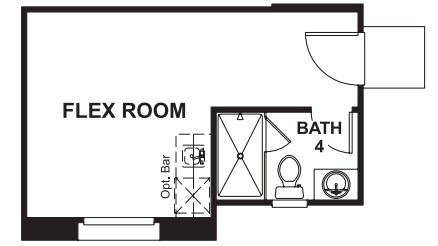

**OPT. FLEX ROOM**